

PREPARED FOR:
BASSO BUILDERS
403 SKYLINE DR
LAKE GENEVA, WI
53147

PLAT OF SURVEY

LOT LINE ADJUSTMENT AND COMBINATION OF TAX KEY NUMBERS

J.K. SURVEYING INC.
N3705 WILLOWBEND LANE
LAKE GENEVA, WI, 53147
262-248-3697

PARCEL 1 : LOTS 599 THRU 610 AND LOTS 612 THRU 613 BLOCK 11 AND THAT PART OF LOTS 596 THRU 598 BLOCK 11 DESCRIBED AS FOLLOWS : COMMENCING AT THE SOUTHWEST CORNER OF LOT 598; THENCE EAST ALONG THE SOUTH LINE OF SAID LOT 1.00 FEET; THENCE NORTHWESTERLY TO THE NORTHWEST CORNER OF LOT 596; THENCE SOUTH TO THE SOUTHWEST CORNER OF LOT 596, LAKE COMO BEACH SUBDIVISION, ASUBDIVISION LOCATED IN TOWN 2 NORTH, RANGE 17 EAST, TOWN OF GENEVA, WALWORTH COUNTY, WISCONSIN.

PARCEL 2 : LOTS 591 THRU 598 BLOCK 11, EXCEPT THAT PART DESCRIBED AS FOLLOWS : COMMENCING AT THE SOUTHWEST CORNER OF LOT 598; THENCE EAST ALONG THE SOUTH LINE OF SAID LOT 1.00 FEET; THENCE NORTHWESTERLY TO THE NORTHWEST CORNER OF LOT 596; THENCE SOUTH TO THE SOUTHWEST CORNER OF LOT 596, LAKE COMO BEACH SUBDIVISION, ASUBDIVISION LOCATED IN TOWN 2 NORTH, RANGE 17 EAST, TOWN OF GENEVA, WALWORTH COUNTY, WISCONSIN.

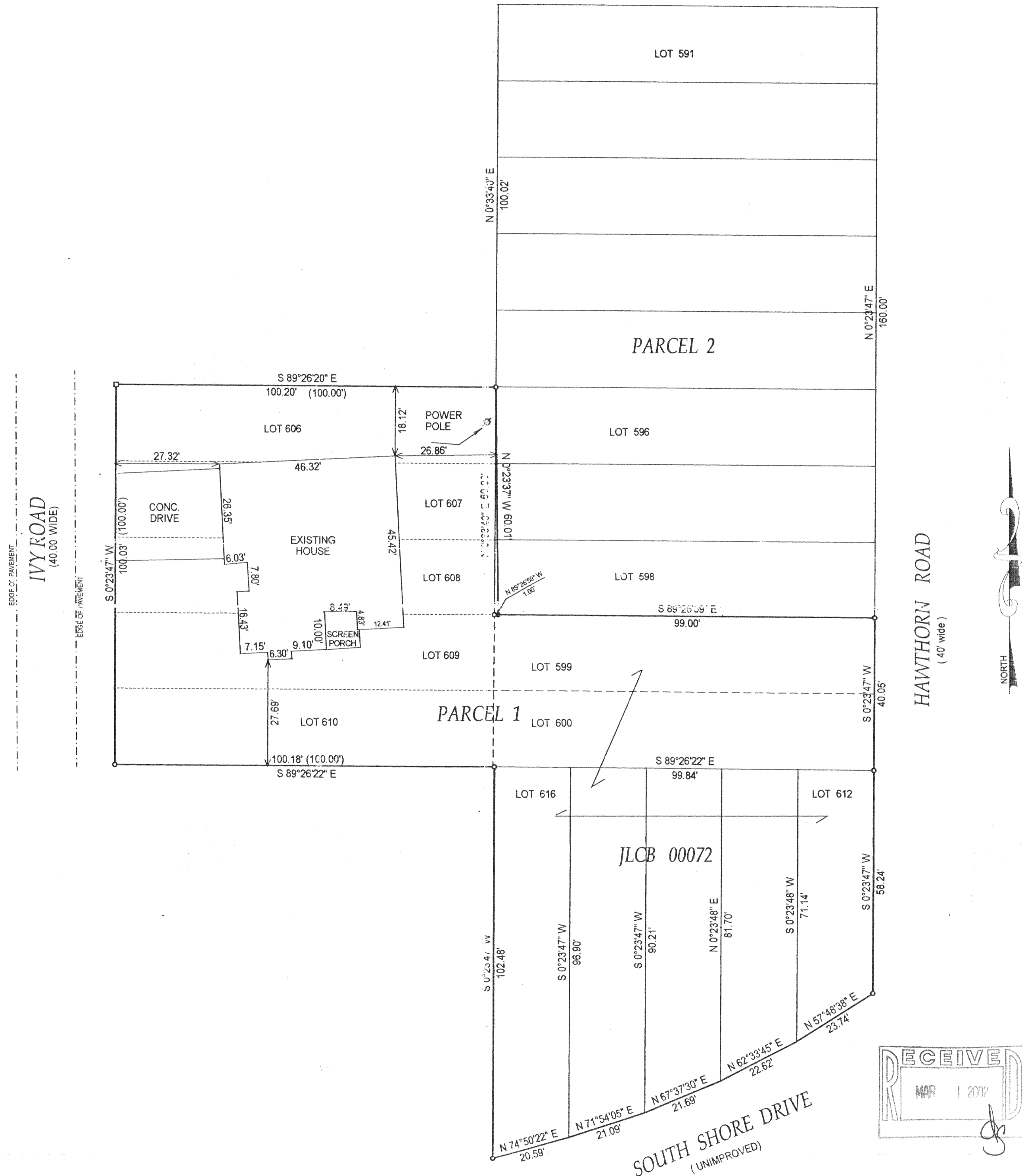

- () = recorded as
- = found iron bar
- = found iron pipe
- = set iron pipe
- = set iron bar

SCALE 1" = 20'

JOB# 01-192a

TAX KEY # JLCB - 00073 AND 0072

(" THIS LOT LINE ADJUSTMENT BETWEEN ADJOINING LAND OWNERS DOES NOT CREATE ADDITIONAL LOTS AND THE ORIGINAL PARCELS ARE NOT REDUCED BELOW THE MINIMUM SIZE REQUIRED BY WALWORTH COUNTY ZONING ORDINANCES. ")

BEARINGS ARE ASSUMED

COMPARE LEGAL DESCRIPTION ABOVE AND DRAWING WITH DEED FOR BUILDING RESTRICTIONS AND EASEMENTS NOT SHOWN REFER TO DEED, ABSTRACT SOURCES AND LOCAL MUNICIPAL CODES. NOTIFY THE SURVEYOR IMMEDIATELY OF ANY DISCREPANCY.

"I hereby certify that I have surveyed the above described property and that the above map is a true representation thereof and shows the size and location of all visible structures, appurtenant easements, and encroachments if any."

This survey is made for the present owners of the property, and those who purchase, mortgage, or guarantee the title thereto, within one year from the date hereof.

DATE OF LAST REVISION 10/18/01

11-5-2001 j.l.k.

DATED THIS 25TH, DAY OF MAY 20 01

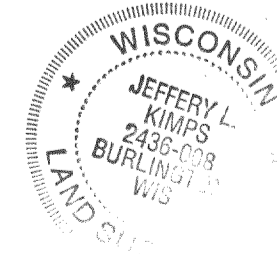
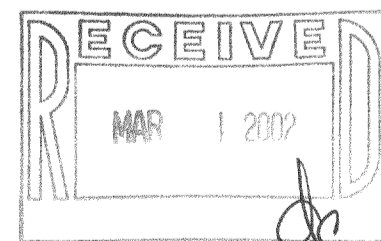

JEFFREY L. KIMPS S-2436
Wisconsin Registered Land Surveyor
(original if signed in red)

JLUB-73
JLUB-72 217-2227